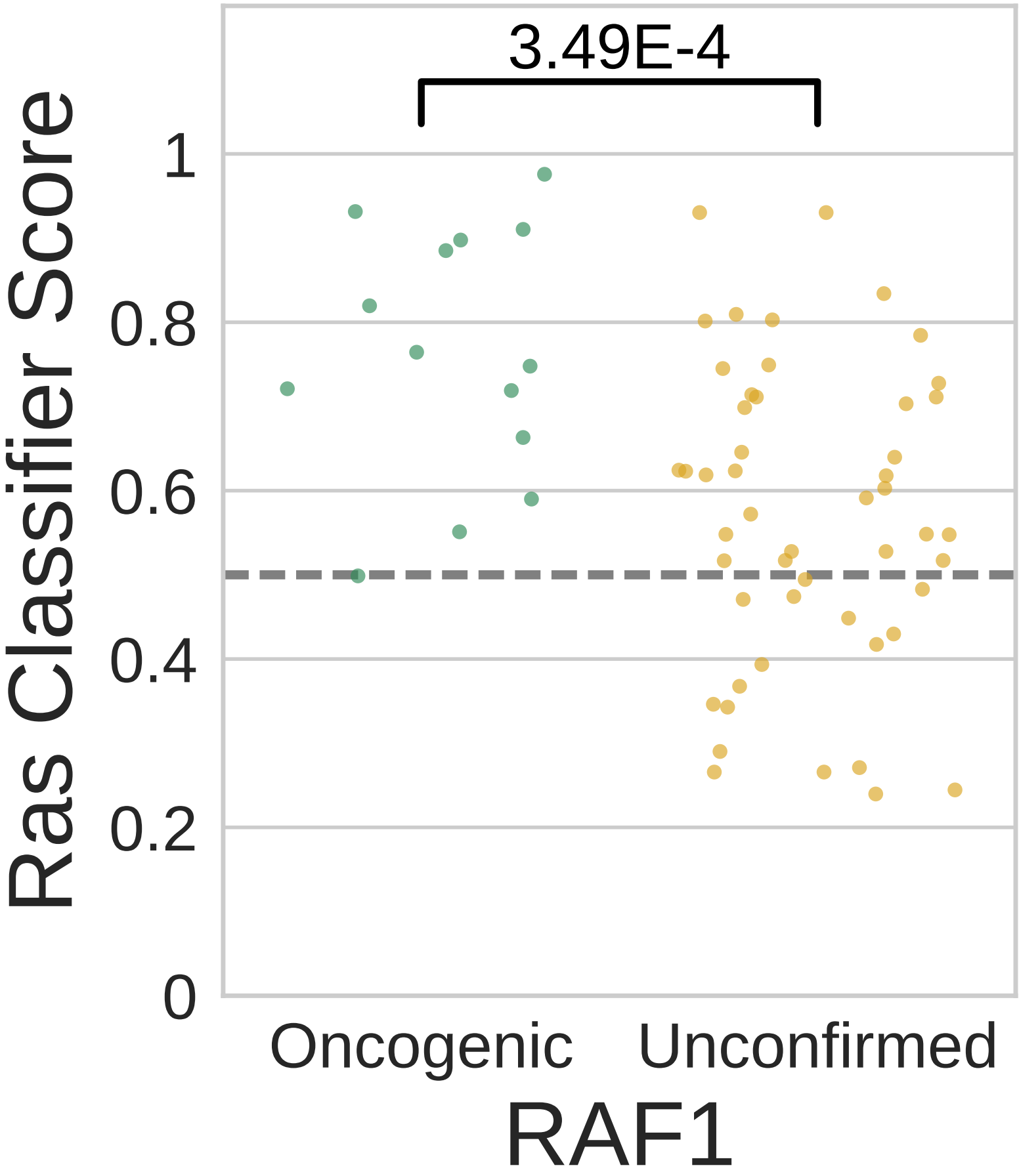
3.49E-4
Ras Classifier Score
1
0.8
0.6
0.4
0.2
0
Oncogenic
Unconfirmed
RAF1